CHICAGO FAUCETS®
Geberit Group

Touchless Faucets

Performance you can count on.

Style & Configuration
For Any Application.

Office Buildings

Employee and public restrooms.

Manufacturing

Employee restrooms, handwash stations, cafeteria.

Hospitality

Public restrooms and guest rooms.

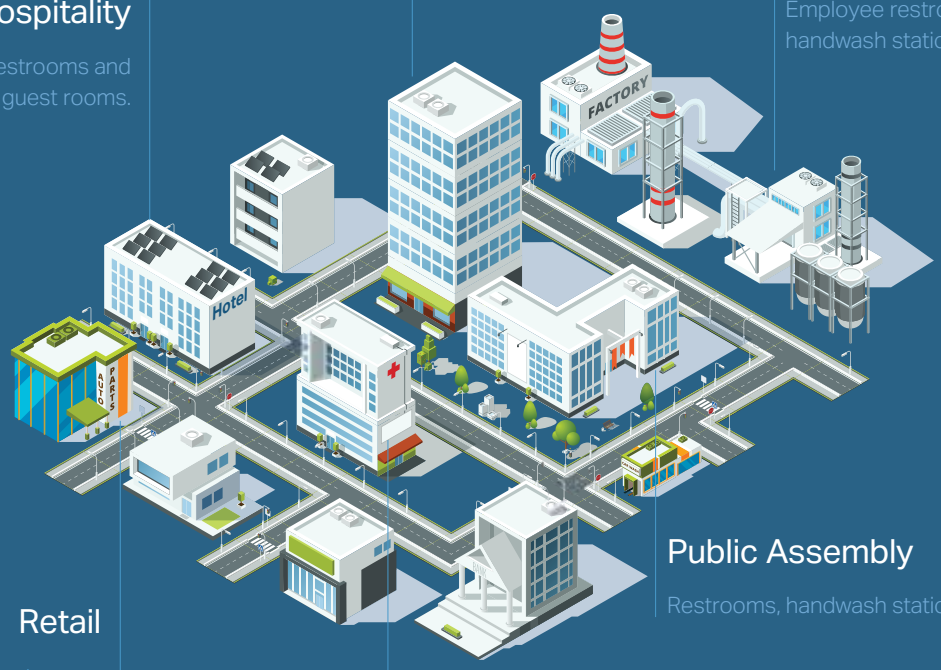

Transportation

Public restrooms, handwash stations.

Public Assembly

Restrooms, handwash stations

Retail

Public and employee restrooms, handwash stations.

Healthcare

Public restooms, patient rooms, surgical scrub, handwash stations, behavioral health.

Touchless Solutions for Every Type of Building.

Chicago Faucets delivers a wide range of touchless faucet styles and options, unmatched durability, and the highest performance available. With the most dependable touchless faucets in the industry, we're the one company you can count on for every room in any building.

Why Chicago Faucets is **The Right Choice** for Your Touchless Faucets.

Our primary business is and always will be commercial faucets. This focus, combined with our commitment to quality, has made us experts on commercial applications and the number one choice of professionals for over a century. With Chicago Faucets, you can count on the highest quality, innovative features, and unparalleled support.

Look for the symbols below on our products and at chicagofaucets.com. They ensure you're getting the right faucets and fittings for your building.

ECAST **Lead-Free** brass construction

Durable and safe: one quarter of one percent (0.25%) or less total lead content by weighted average.

TempShield® **Scald Protection** built-in

Meet code, reduce installation time with products featuring integrated ASSE 1070 compliant scald protection.

CF NOW! **Quick Ship** program

We're ready when you are with 3-day shipment on many products plus 24-hour and same day shipment availability.

BUY AMERICAN ACT COMPLIANT **American-Made** products

Over 98% of our products are manufactured and assembled in the United States

LTPS

Power that lasts **(and lasts).**

The Long Term Power System (LTPS) is the perfect solution for any standard commercial application, providing maintenance-free power for more than 15 years under normal use.

SSPS

A **Maintenance-free** and **Energy Efficient** power option.

The Self-sustaining Power System (SSPS) uses the simple flow of water to create and store power. Simply install below deck on the water supply line. There's no need to replace batteries or wire the faucet to the building's power supply.

EBPS

A **Safeguard** against power outages.

The Emergency Backup Power System (EBPS) is an integrated backup power system available on select HyTronic and E-Tronic 40 AC-powered faucets.

Table of Contents

EVR 4-5

E-Tronic® 80 6-7

E-Tronic® 40 8-9

EQ Series 10-13

HyTronic® 14-17

HyTronic® Patient Care 18-20

ELR 21

Alpina 22

Hard Working overachiever.

The EVR Series combines the added safety and convenience of touchless operation with the durability of a heavy-duty, one-piece cast brass body. Power options and mixing – including integrated scald protection – are concealed in a secure, compact control box.

Durable construction

Heavy-duty, one-piece cast brass body with vandal resistant outlet designed to withstand abuse and tampering.

Improved user experience

Higher and longer spout reach combined with dependable electronics, improving the user experience.

Optional **Commander™ handheld programming unit** maintains and monitors your faucets.

– Five Running Modes
– Hygiene Flush
– Track Usage

Secure, compact control box for any application

Conceals and secures power, solenoid, mixing valve, and supply in a compact box.

Added safety

Available with integral ASSE 1070 compliant thermostatic protection to help prevent scalding.

Options Designed for a **Safer** and **Easier** Experience.

TempShield®

Integrated ASSE 1070 thermostatic protection.

LTPS

Maintenance-free power for 15 years or more.

EVR

	Power Source			Mixer		Flow Rate	
	AC	DC	LTPS	None	Concealed	0.35 GPM	0.5 GPM
EVR-A12D-41ABCP	■	—	—	■	—	■	—
EVR-A12A-41ABCP	■	—	—	■	—	—	■
EVR-A12D-42ABCP*	■	—	—	—	■	■	—
EVR-A12A-42ABCP*	■	—	—	—	■	—	■
EVR-A12D-43ABCP†	■	—	—	—	■	■	—
EVR-A12A-43ABCP†	■	—	—	—	■	—	■
EVR-A12D-11ABCP	—	■	—	■	—	■	—
EVR-A12A-11ABCP	—	■	—	■	—	■	—
EVR-A12D-12ABCP*	—	■	—	—	■	■	—
EVR-A12A-12ABCP*	—	■	—	—	■	—	■
EVR-A12D-13ABCP†	—	■	—	—	■	■	—
EVR-A12A-13ABCP†	—	■	—	—	■	—	■
EVR-A12D-61ABCP	—	—	■	■	—	■	—
EVR-A12A-61ABCP	—	—	■	■	—	—	■
EVR-A12D-62ABCP*	—	—	■	—	■	■	—
EVR-A12A-62ABCP*	—	—	■	—	■	—	■
EVR-A12D-63ABCP†	—	—	■	—	■	■	—
EVR-A12A-63ABCP†	—	—	■	—	■	—	■

*Mechanical Mixing Valve
†Thermostatic Mixing Valve
^Laminar

LTPS

Power that lasts **(and lasts).**

The Long Term Power System (LTPS) is the perfect solution for any standard commercial application, providing maintenance-free power for more than 15 years under normal use. No additional wiring, no need for an electrician, and no periodic battery replacement. Just plug the power pack into the faucet, and enjoy years of maintenance-free operation.

Contemporary design with **Dependable** touchless convenience.

The E-Tronic® 80 is a new, contemporary design option for restroom applications. With above-deck electronics, including models with integrated scald protection*, the E-Tronic 80 eliminates clutter below the deck to enhance the overall design of the room.

Saves water

Adjustable run time with vandal resistant outlet options from .35 to 1.5 GPM.

Easy to adjust

Optional Commander™ handheld unit delivers a new level of control from the palm of your hand.

Easy to install

All electronics are above deck for fast installation and easy maintenance.

Added safety

Available with integral ASSE 1070 compliant thermostatic protection* to help prevent scalding.

Versatile design

Single- or dual-supply models available. All dual-supply models include an option to add user-adjustable temperature control.

Options Designed for a **Safer** and **Easier** Experience.

TempShield®

Integrated ASSE 1070 thermostatic protection.

LTPS

Maintenance-free power for 15 years or more.

* Patent pending

E-Tronic® 80

	Power Source			Mixer		Flow Rate	
	AC	DC	LTPS	None	User Adjustable	0.35 GPM	0.5 GPM
E80-A11D-41ABCP	■	—	—	■	—	■	—
E80-A11A-41ABCP	■	—	—	■	—	—	■
E80-A11H-41ABCP^	■	—	—	■	—	—	■
E80-A11D-46ABCP*	■	—	—	—	■	■	—
E80-A11A-46ABCP*	■	—	—	—	■	—	■
E80-A11H-46ABCP^	■	—	—	—	—	—	■
E80-A11D-47ABCP†	■	—	—	—	■	■	—
E80-A11A-47ABCP†	■	—	—	—	■	—	■
E80-A11H-47ABCP†^	■	—	—	—	■	—	■
E80-A11D-11ABCP	—	■	—	■	—	■	—
E80-A11A-11ABCP	—	■	—	■	—	—	■
E80-A11H-11ABCP^	—	■	—	■	—	—	■
E80-A11D-16ABCP*	—	■	—	—	■	■	—
E80-A11A-16ABCP*	—	■	—	—	■	—	■
E80-A11H-16ABCP^	—	■	—	—	■	—	■
E80-A11D-17ABCP†	—	■	—	—	■	■	—
E80-A11A-17ABCP†	—	■	—	—	■	—	■
E80-A11H-17ABCP†^	—	■	—	—	■	—	■
E80-A11D-61ABCP	—	—	■	■	—	■	—
E80-A11A-61ABCP	—	—	■	■	—	—	■
E80-A11H-61ABCP^	—	—	■	■	—	—	■
E80-A11D-66ABCP*	—	—	■	—	■	■	—
E80-A11A-66ABCP*	—	—	■	—	■	—	■
E80-A11H-61ABCP*^	—	—	■	—	■	—	■
E80-A11D-67ABCP†	—	—	■	—	■	■	—
E80-A11A-67ABCP†	—	—	■	—	■	—	■
E80-A11H-61ABCP†^	—	—	■	—	■	—	■

*Mechanical Mixing Valve
†Thermostatic Mixing Valve
^Laminar

TempShield®

Built-in **scald protection.**

A number of products in this brochure feature built-in anti-scald technology available exclusively from Chicago Faucets.

Just look for the TempShield logo.

Built-in scald protection means:

- Faster installation and lower labor costs
- Fewer potential leak points
- A safer installation, every time

Touchless Convenience combined with Chicago Faucets durability.

The E-Tronic® 40 is a great option for your restroom with advanced technology for dependability, convenience, and water savings. The hermetically sealed, above-deck electronics offer easy maintenance and long-term reliability.

Easy to maintain

Perform maintenance without shutting off water.

Saves water

Adjustable run time with vandal resistant low-flow outlet.

Optional **Commander™ handheld programming unit** maintains and monitors your faucets.

– Five Running Modes
– Hygiene Flush
– Track Usage

Easy to install

4″ base with single supply fits single hole and 4″ sinks. An accessory deck plate for 8″ centers is available.

Metal construction

Durable metal construction for long life.

Options Designed for a **Safer** and **Easier** Experience.

EBPS

Integrated backup power system for AC faucets.

LTPS

Maintenance-free power for 15 years or more.

SSPS

Simply uses the flow of water to create power.

E-Tronic® 40

	Power Source					Mixer		Flow Rate
	AC	DC	EBPS	LTPS	SSPS	None	External	0.5 GPM
116.706.AB.1	■	—	—	—	—	■	—	■
116.606.AB.1	—	■	—	—	—	■	—	■
116.707.AB.1	—	—	■	—	—	■	—	■
116.699.AB.1	—	—	—	■	—	■	—	■
116.956.AB.1	—	—	—	—	■	■	—	■
116.966.AB.1*	—	—	—	—	■	—	■	■
116.976.AB.1†	—	—	—	—	■	—	■	■

*Mechanical Mixing Valve
†Thermostatic Mixing Valve

SSPS

A **Maintenance-free** and **Energy Efficient** power option.

SSPS uses the simple flow of water to create and store power. Simply install below deck on the water supply line. There's no need to replace batteries or wire the faucet to the building's power supply. SSPS is easy to install and provides years of worry-free performance.

Meet the Next Generation of touchless faucets.

We took what we know about building the highest quality commercial faucets in the world and combined it with advanced electronics. The result? EQ, the next generation of electronic faucets: easy to install, easy to operate, and easy to maintain.

Durable construction

Heavy-duty, one-piece solid brass spout and waterproof electronics provide unsurpassed reliability.

Easy installation

Braided stainless steel hose and electronics cable pre-installed for simple plug-and-play installation.

Smart outlet

Integrates electronics module, sensing eye, and aerator for a clean look and dependable operation.

Water conserving

Low flow outlets combined with smart technology help reduce water usage by as much as 77%.*

Compact control box

The heart of every EQ faucet, the EQ control box houses everything needed for faucet operation including power, solenoid, mixing valve, and supply.

Simple connections

Supply hoses are pre-installed for fast, easy connection to stops.

Options Designed for a **Safer** and **Easier** Experience.

TempShield®

Integrated ASSE 1070 thermostatic protection.

LTPS

Maintenance-free power for 15 years or more.

SSPS

Simply uses the flow of water to create power.

* Comparison is based on using EQ faucet with a 0.5 GPM outlet to replace a faucet with a 2.2 GPM outlet. Water savings is based on 40 seconds of usage. The faucet with a 2.2 GPM flow rate would use 1.47 gallons of water while the EQ faucet would use .33 gallons of water.

Curved Spout, Single Hole

	Power Source					Mixer			Flow Rate	
	AC Hard-wire	AC Plug-in	DC	LTPS	SSPS	None	Concealed	User Adjustable	0.35 GPM	0.5 GPM
EQ-C11A-51ABCP	■	—	—	—	—	■	—	—	—	■
EQ-A11A-53ABCP†	■	—	—	—	—	—	■	—	—	■
EQ-A21A-55ABCP†	■	—	—	—	—	—	—	■	—	■
EQ-A11A-31ABCP	—	■	—	—	—	■	—	—	—	■
EQ-A11A-31ABBN^	—	■	—	—	—	■	—	—	—	■
EQ-A11C-33ABCP†	—	■	—	—	—	—	■	—	■	—
EQ-A11A-33ABCP	—	■	—	—	—	—	■	—	—	■
EQ-A21A-35ABCP	—	■	—	—	—	—	—	■	—	■
EQ-A11C-11ABCP	—	—	■	—	—	■	—	—	■	—
EQ-A11A-11ABCP	—	—	■	—	—	■	—	—	—	■
EQ-A11A-11ABBN^	—	—	■	—	—	■	—	—	—	■
EQ-A11A-12ABCP	—	—	■	—	—	—	■	—	—	■
EQ-A11C-13ABCP†	—	—	■	—	—	—	■	—	■	—
EQ-A11A-13ABCP†	—	—	■	—	—	—	■	—	—	■
EQ-A21A-15ABCP†	—	—	■	—	—	—	—	■	—	■
EQ-A11C-61ABCP	—	—	—	■	—	■	—	—	■	—
EQ-A11A-61ABCP	—	—	—	■	—	■	—	—	—	■
EQ-A11A-62ABCP*	—	—	—	■	—	—	■	—	—	■
EQ-A11C-63ABCP†	—	—	—	■	—	—	■	—	■	—
EQ-A11A-63ABCP†	—	—	—	■	—	—	■	—	—	■
EQ-A11C-21ABCP	—	—	—	—	■	■	—	—	■	—
EQ-A11C-23ABCP†	—	—	—	—	■	—	■	—	■	—
EQ-A21C-25ABCP†	—	—	—	—	■	—	■	■	■	—
EQ-A11C-23ABBN†^	—	—	—	—	■	—	—	■	■	—

*Mechanical Mixing Valve
†Thermostatic Mixing Valve
^Brushed Nickel

Curved Spout, 4″ Centers

	Power Source					Mixer			Flow Rate	
	AC Hard-wire	AC Plug-in	DC	LTPS	SSPS	None	Concealed	User Adjustable	0.35 GPM	0.5 GPM
EQ-A12A-51ABCP	■	—	—	—	—	■	—	—	—	■
EQ-A12A-33ABCP†	—	■	—	—	—	—	■	—	—	■
EQ-A12A-11ABCP	—	—	■	—	—	■	—	—	—	■
EQ-A12A-12ABCP*	—	—	■	—	—	—	■	—	—	■
EQ-A12C-13ABCP†	—	—	■	—	—	—	■	—	—	■
EQ-A12A-13ABCP†	—	—	■	—	—	—	■	—	■	—
EQ-A12C-23ABCP†	—	—	—	—	■	—	■	—	■	—

*Mechanical Mixing Valve
†Thermostatic Mixing Valve

Curved Spout, 8″ Centers

	Power Source					Mixer			Flow Rate	
	AC Hard-wire	AC Plug-in	DC	LTPS	SSPS	None	Concealed	User Adjustable	0.35 GPM	0.5 GPM
EQ-A13A-13ABCP†	—	—	■	—	—	—	■	—	—	■

†Thermostatic Mixing Valve

High Arc Spout, Single Hole

	Power Source					Mixer			Flow Rate	
	AC Hard-wire	AC Plug-in	DC	LTPS	SSPS	None	Concealed	User Adjustable	0.35 GPM	0.5 GPM
EQ-C11A-51ABCP	■	—	—	—	—	■	—	—	—	■
EQ-C11A-53ABCP†	■	—	—	—	—	—	■	—	—	■
EQ-C11A-32ABCP*	—	■	—	—	—	—	■	—	—	■
EQ-C11A-33ABCP†	—	■	—	—	—	—	■	—	—	■
EQ-C11A-11ABCP	—	—	■	—	—	■	—	—	—	■
EQ-C11A-11ABBN^	—	—	■	—	—	■	—	—	—	■
EQ-C11A-12ABCP*	—	—	■	—	—	—	■	—	—	■
EQ-C11A-13ABCP†	—	—	■	—	—	—	■	—	—	■
EQ-C11A-13ABBN†^	—	—	■	—	—	—	■	—	—	■
EQ-C21A-15ABCP†	—	—	■	—	—	—	—	■	—	■
EQ-C11A-61ABCP	—	—	—	■	—	■	—	—	—	■
EQ-C11A-62ABCP*	—	—	—	■	—	—	■	—	—	■
EQ-C11A-63ABCP†	—	—	—	■	—	—	■	—	—	■
EQ-C11C-21ABCP	—	—	—	—	■	■	—	—	■	—
EQ-C11A-62ABCP*	—	—	—	—	■	—	■	—	—	■
EQ-C11C-23ABCP†	—	—	—	—	■	—	■	—	■	—
EQ-C21C-25ABCP†	—	—	—	—	■	—	—	■	■	—

*Mechanical Mixing Valve
†Thermostatic Mixing Valve
^Brushed Nickel

High Arc Spout, 4″ Centers

	Power Source					Mixer			Flow Rate	
	AC Hard-wire	AC Plug-in	DC	LTPS	SSPS	None	Concealed	User Adjustable	0.35 GPM	0.5 GPM
EQ-C22A-15ABCP†	—	—	■	—	—	—	—	■	—	■

†Thermostatic Mixing Valve

The Number One Choice for touchless faucets.

Our HyTronic® Series touchless faucets set the standard for reliability and user comfort in commercial buildings everywhere. When nothing but the best will do, choose HyTronic.

An improved user experience

An exceptional detection system means the faucet turns on and off when it should; no run-ons or drop-offs.

Reliable operation and long life

A high quality, German-made solenoid in every one of our HyTronic faucets operates reliably through millions of activations.

Engineered and manufactured in USA

All of our touch free faucets are assembled in our US facility and backed by the world's leading manufacturer of commercial faucets since 1901.

Broadest range of options

The widest range of spout designs, fully integrated features, and accessories means you'll always find the perfect faucet for any application.

Optional **Commander™ handheld programming unit** maintains and monitors your faucets.

– Five Running Modes
– Hygiene Flush
– Track Usage

Compliance made easy

Easy programmability and a comprehensive range of flow options help you meet the most stringent conservation requirements, including LEED v4.

Options Designed for a **Safer** and **Easier** Experience.

EBPS

Guards against water loss during a power outage.

LTPS

Maintenance-free power for 15 years or more.

SSPS

Simply uses the flow of water to create power.

Contemporary Spout

	Power Source					Mixer				Flow Rate	
	AC	DC	EBPS	LTPS	SSPS	None	Concealed	User Adjustable	External Thermostatic	0.35 GPM	0.5 GPM
116.102.AB.1	■	—	—	—	—	■	—	—	—	—	■
116.102.AB.4	■	—	—	—	—	■	—	—	—	■	—
116.112.AB.1	■	—	—	—	—	—	■	—	—	—	■
116.112.AB.4	■	—	—	—	—	—	■	—	—	■	—
116.122.AB.1	■	—	—	—	—	—	—	■	—	—	■
116.122.AB.4	■	—	—	—	—	—	—	■	—	■	—
116.202.AB.1	—	■	—	—	—	■	—	—	—	—	■
116.202.AB.4	—	■	—	—	—	■	—	—	—	■	—
116.212.AB.1	—	■	—	—	—	—	■	—	—	—	■
116.212.AB.4	—	■	—	—	—	—	■	—	—	■	—
116.222.AB.1	—	■	—	—	—	—	—	■	—	—	■
116.222.AB.4	—	■	—	—	—	—	—	■	—	■	—
116.599.AB.1	—	—	—	■	—	■	—	—	—	—	■
116.599.AB.4	—	—	—	■	—	■	—	—	—	■	—
116.645.AB.1	—	—	—	■	—	—	■	—	—	—	■
116.645.AB.4	—	—	—	■	—	—	—	■	—	—	■
116.664.AB.1	—	—	■	—	—	■	—	—	—	■	—
116.665.AB.1	—	—	■	—	—	—	■	—	—	■	—
116.952.AB.1	—	—	—	—	■	■	—	—	—	—	■
116.962.AB.1	—	—	—	—	■	—	—	—	■	—	■
116.972.AB.1	—	—	—	—	■	—	—	—	■	—	—

Traditional Spout

	Power Source					Mixer				Flow Rate	
	AC	DC	EBPS	LTPS	SSPS	None	Concealed	User Adjustable	External Thermostatic	0.35 GPM	0.5 GPM
116.101.AB.1	■	—	—	—	—	■	—	—	—	—	■
116.101.AB.4	■	—	—	—	—	■	—	—	—	■	—
116.111.AB.1	■	—	—	—	—	—	■	—	—	—	■
116.111.AB.4	■	—	—	—	—	—	■	—	—	■	—
116.201.AB.1	—	■	—	—	—	■	—	—	—	—	■
116.201.AB.4	—	■	—	—	—	■	—	—	—	■	—
116.211.AB.1	—	■	—	—	—	—	■	—	—	—	■
116.211.AB.4	—	■	—	—	—	—	■	—	—	■	—
116.598.AB.1	—	—	—	■	—	■	—	—	—	—	■
116.598.AB.4	—	—	—	■	—	■	—	—	—	■	—
116.619.AB.4	—	—	—	■	—	—	■	—	—	■	—
116.644.AB.1	—	—	—	■	—	—	■	—	—	—	■
116.644.AB.4	—	—	—	■	—	—	■	—	—	■	—
116.931.AB.1	—	—	—	—	■	—	■	—	—	—	—
116.951.AB.1	—	—	—	—	■	—	—	—	■	—	—
116.961.AB.1	—	—	—	—	■	—	—	—	■	—	■
116.971.AB.1	—	—	—	—	■	—	—	—	■	—	■

Curve Spout

	Power Source					Mixer				Flow Rate	
	AC	DC	EBPS	LTPS	SSPS	None	Concealed	User Adjustable	External Mechanical	0.35 GPM	0.5 GPM
116.757.AB.1	■	—	—	—	—	■	—	—	—	—	■
116.757.AB.4	■	—	—	—	—	■	—	—	—	■	—
116.759.AB.4	■	—	—	—	—	■	—	—	—	■	—
116.767.AB.1	■	—	—	—	—	—	■	—	—	—	■
116.767.AB.4	■	—	—	—	—	—	■	—	—	—	—
116.857.AB.1	—	■	—	—	—	■	—	—	—	—	■
116.857.AB.4	—	■	—	—	—	■	—	—	—	■	—
116.867.AB.1	—	■	—	—	—	—	■	—	—	—	■
116.867.AB.4	—	■	—	—	—	—	■	—	—	■	—
116.869.AB.4	—	■	—	—	—	—	■	—	—	■	—
116.709.AB.1	—	—	—	■	—	■	—	—	—	—	■
116.709.AB.4	—	—	—	■	—	■	—	—	—	■	—
116.713.AB.1	—	—	—	■	—	■	—	—	—	—	—
116.713.AB.4	—	—	—	■	—	—	■	—	—	■	—
116.715.AB.4	—	—	—	■	—	—	■	—	—	■	—
116.957.AB.1	—	—	—	—	■	■	—	—	—	—	■
116.967.AB.1	—	—	—	—	■	—	—	—	■	—	■
116.977.AB.1	—	—	—	—	■	—	—	—	■	—	■

Edge Spout

	Power Source					Mixer				Flow Rate	
	AC	DC	EBPS	LTPS	SSPS	None	Concealed	User Adjustable	External Thermostatic	0.35 GPM	0.5 GPM
116.758.AB.1	■	—	—	—	—	■	—	—	—	—	■
116.758.AB.4	■	—	—	—	—	■	—	—	—	■	—
116.768.AB.1	■	—	—	—	—	—	■	—	—	—	■
116.768.AB.4	■	—	—	—	—	—	■	—	—	■	—
116.858.AB.1	—	■	—	—	—	■	—	—	—	—	■
116.858.AB.4	—	■	—	—	—	■	—	—	—	■	—
116.860.AB.4	—	■	—	—	—	—	■	—	—	■	—
116.868.AB.1	—	■	—	—	—	—	■	—	—	—	■
116.868.AB.4	—	■	—	—	—	—	■	—	—	■	—
116.673.AB.1	—	—	■	—	—	■	—	—	—	■	—
116.674.AB.1	—	—	■	—	—	—	■	—	—	■	—
116.710.AB.1	—	—	—	■	—	■	—	—	—	—	■
116.710.AB.4	—	—	—	■	—	■	—	—	—	■	—
116.712.AB.4	—	—	—	■	—	—	■	—	—	■	—
116.714.AB.1	—	—	—	■	—	—	■	—	—	—	■
116.714.AB.4	—	—	—	■	—	—	■	—	—	■	—
116.958.AB.1	—	—	—	—	■	■	—	—	—	—	■
116.968.AB.1	—	—	—	—	■	—	—	—	■	—	■
116.978.AB.1	—	—	—	—	■	—	—	—	■	—	■

Gooseneck Spout, Deck-mount

	Power Source					Mixer				Flow Rate	
	AC	DC	EBPS	LTPS	SSPS	None	Concealed	User Adjustable	External	0.35 GPM	0.5 GPM
116.103.AB.1	■	—	—	—	—	■	—	—	—	—	■
116.113.AB.1	■	—	—	—	—	—	■	—	—	—	■
116.123.AB.1	■	—	—	—	—	—	—	■	—	—	■
116.203.AB.1	—	■	—	—	—	■	—	—	—	—	■
116.213.AB.1	—	■	—	—	—	—	■	—	—	—	■
116.223.AB.1	—	■	—	—	—	—	—	■	—	—	■
116.618.AB.1	—	—	—	■	—	■	—	—	—	—	■
116.646.AB.1	—	—	—	■	—	—	■	—	—	—	■
116.650.AB.1	—	—	—	■	—	—	—	■	—	—	■
116.679.AB.1	—	—	■	—	—	■	—	—	—	■	—
116.680.AB.1	—	—	■	—	—	—	■	—	—	■	—
116.681.AB.1	—	—	■	—	—	—	—	■	—	■	—
116.953.AB.1	—	—	—	—	■	■	—	—	—	—	■
116.963.AB.1*	—	—	—	—	■	—	—	—	■	—	■
116.973.AB.1†	—	—	—	—	■	—	—	—	■	—	■

*Mechanical Mixing Valve
†Thermostatic Mixing Valve

Gooseneck Spout, Wall-mount

	Power Source					Mixer				Flow Rate	
	AC	DC	EBPS	LTPS	SSPS	None	Concealed	User Adjustable	External	0.35 GPM	0.5 GPM
116.104.AB.1	■	—	—	—	—	■	—	—	—	—	■
116.114.AB.1	■	—	—	—	—	—	■	—	—	—	■
116.124.AB.1	■	—	—	—	—	—	—	■	—	—	■
116.204.AB.1	—	■	—	—	—	■	—	—	—	—	■
116.214.AB.1	—	■	—	—	—	—	■	—	—	—	■
116.224.AB.1	—	■	—	—	—	—	—	■	—	—	■
116.619.AB.1	—	—	—	■	—	■	—	—	—	—	■
116.647.AB.1	—	—	—	■	—	—	■	—	—	—	■
116.651.AB.1	—	—	—	■	—	—	—	■	—	—	■
116.688.AB.1	—	—	■	—	—	■	—	—	—	■	—
116.689.AB.1	—	—	■	—	—	—	■	—	—	■	—
116.690.AB.1	—	—	■	—	—	—	—	■	—	■	—
116.954.AB.1	—	—	—	—	■	■	—	—	—	—	■
116.964.AB.1*	—	—	—	—	■	—	—	—	■	—	■
116.974.AB.1†	—	—	—	—	■	—	—	—	■	—	■

*Mechanical Mixing Valve
†Thermostatic Mixing Valve

A New Option for touchless faucets in patient care applications.

HyTronic Patient Care is a line of faucets designed specifically for patient care applications. HyTronic Patient Care faucets offer touch-free, dual beam design that provides quick response time and the added safety of improved hygiene. Most of all, they limit the tested microbial contamination to a level statistically similar to standards set by a conventional manual faucet.

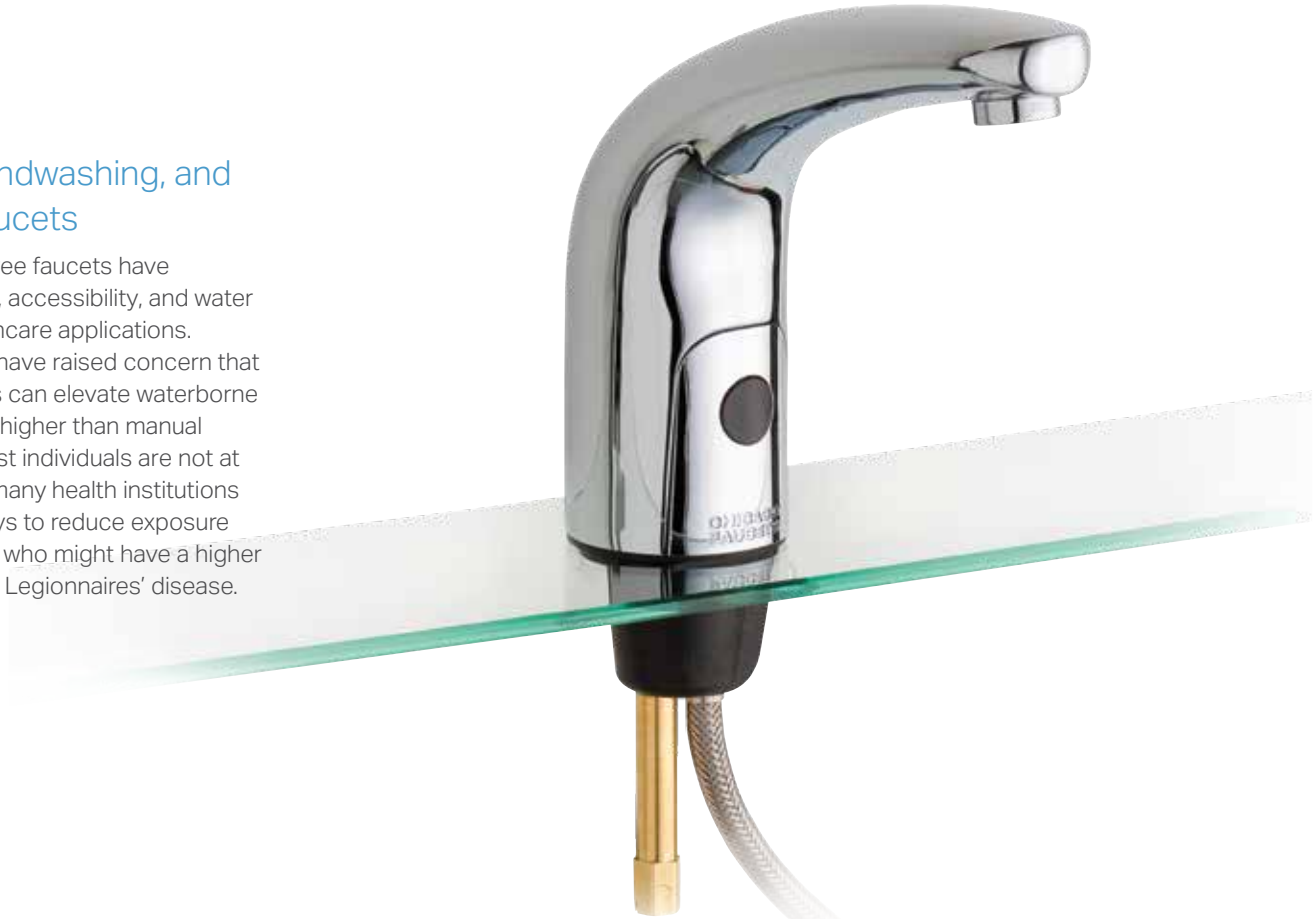

Hygiene, handwashing, and touchless faucets

For years, touch free faucets have improved hygiene, accessibility, and water efficiency in healthcare applications. However, studies have raised concern that touch free faucets can elevate waterborne bacteria to a level higher than manual faucets. While most individuals are not at risk for infection, many health institutions are looking for ways to reduce exposure among individuals who might have a higher risk of contracting Legionnaires' disease.

Tested and validated by a nationally-recognized testing laboratory

HyTronic Patient Care faucets were extensively tested for heterotrophic plate count (HPC) and Legionella bacteria. We utilized the test facilities at the University of Pittsburgh with culture and sample analysis performed by Special Pathogens Laboratory. SPL is a nationally-recognized analytical microbiology laboratory that specializes in the detection, control, and remediation of waterborne pathogens such as Legionella.

SPL

Options Designed for a **Safer** and **Easier** Experience.

EBPS

Integrated backup power system for AC faucets.

LTPS

Maintenance-free power for 15 years or more.

HyTronic Patient Care Traditional

	Power Source					Mixer				Flow Rate	
	AC	DC	EBPS	LTPS	SSPS	None	Concealed	User Adjustable	External Mechanical	1.5 GPM	2.2 GPM
116.615.AB.1	■	—	—	—	—	■	—	—	—	■	—
116.593.AB.1	■	—	—	—	—	—	—	—	■	■	—
116.590.AB.1	—	■	—	—	—	■	—	—	—	—	■
116.614.AB.1	—	■	—	—	—	—	■	—	—	■	—
116.592.AB.1	—	■	—	—	—	—	—	■	—	■	—
116.695.AB.1	—	—	—	■	—	■	—	—	—	—	■
116.728.AB.1	—	—	—	■	—	—	■	—	—	■	—
116.696.AB.1	—	—	—	■	—	—	—	■	—	■	—
116.607.AB.1	—	—	■	—	—	■	—	—	—	—	■
116.946.AB.1	—	—	■	—	—	—	■	—	—	■	—
116.608.AB.1	—	—	■	—	—	—	—	■	—	■	—

HyTronic Patient Care Traditional with Temperature Adjustment Side Mixer

	Power Source					Mixer				Flow Rate	
	AC	DC	EBPS	LTPS	SSPS	None	Concealed	User Adjustable	External Mechanical	1.5 GPM	2.2 GPM
116.836.AB.1	■	—	—	—	—	■	—	—	—	—	■
116.831.AB.1	—	—	—	■	—	■	—	—	—	—	■
116.837.AB.1	—	—	■	—	—	■	—	—	—	—	■

HyTronic Patient Care Edge

	Power Source					Mixer				Flow Rate	
	AC	DC	EBPS	LTPS	SSPS	None	Concealed	User Adjustable	External Mechanical	1.5 GPM	2.2 GPM
116.848.AB.1	■	—	—	—	—	—	■	—	—	■	—
116.818.AB.1	■	—	—	—	—	—	—	■	—	■	—
116.844.AB.1	—	■	—	—	—	—	■	—	—	■	—
116.846.AB.1	—	■	—	—	—	—	—	■	—	■	—
116.845.AB.1	—	—	—	■	—	—	■	—	—	■	—
116.847.AB.1	—	—	—	■	—	—	—	■	—	■	—
116.849.AB.1	—	—	■	—	—	—	■	—	—	■	—
116.819.AB.1	—	—	■	—	—	—	—	■	—	■	—

HyTronic Patient Care Gooseneck, Deck-mount

	Power Source					Mixer				Flow Rate	
	AC	DC	EBPS	LTPS	SSPS	None	Concealed	User Adjustable	External Mechanical	2.2 GPM	2.5 GPM
116.595.AB.1	■	—	—	—	—	■	—	—	—	■	—
116.616.AB.1	■	—	—	—	—	—	■	—	—	—	■
116.597.AB.1	■	—	—	—	—	—	—	■	—	—	■
116.594.AB.1	—	■	—	—	—	■	—	—	—	■	—
116.617.AB.1	—	■	—	—	—	—	■	—	—	—	■
116.596.AB.1	—	■	—	—	—	—	—	■	—	—	■
116.697.AB.1	—	—	—	■	—	■	—	—	—	■	—
116.609.AB.1	—	—	■	—	—	—	—	—	—	■	—
116.936.AB.1	—	—	■	—	—	—	—	—	—	—	■
116.610.AB.1	—	—	■	—	—	—	—	—	—	—	■

- Includes faucet, thermostatic mixer, and two angle stops
- System is tested to limit microbial contamination
- Available with Long Term Power System designed to last more than 15 years, depending on usage
- Thermostatic Mixing Valve (TMV) available with integrated pipe flush for high temperature thermal flush treatments, additional mixer options available
- Angle stops with integrated checks to prevent cross-flow, kits without stops available

HyTronic Patient Care Kits

	Power Source					Mixer				Flow Rate	
	AC	DC	EBPS	LTPS	SSPS	None	Concealed	User Adjustable	External Mechanical	2.2 GPM	2.5 GPM
116.896.AB.1	■	—	—	—	—	—	■	—	—	■	—
116.871.AB.1*	■	—	—	—	—	—	■	—	—	■	—
116.898.AB.1	■	—	—	—	—	—	—	■	—	■	—
116.873.AB.1*	■	—	—	—	—	—	—	■	—	■	—
116.797.AB.1	—	—	—	■	—	—	■	—	—	■	—
116.807.AB.1*	—	—	—	■	—	—	■	—	—	■	—
116.799.AB.1	—	—	—	■	—	—	—	■	—	■	—
116.809.AB.1*	—	—	—	■	—	—	—	■	—	■	—

*Thermal Flush

LTPS

Power that lasts **(and lasts).**

The Long Term Power System (LTPS) is the perfect solution for any standard commercial application. LTPS is designed to provide maintenance-free power for more than 15 years under normal use. No additional wiring, no need for an electrician, and no periodic battery replacement. Just plug the power pack into the faucet, and enjoy years of maintenance-free operation.

CHICAGO FAUCETS
Geberit Group

Touchless **Ligature Resistant** Faucets.

The ELR Series is designed for behavioral care and healthcare facilities where ligature points are a concern. The ELR combines the added safety of ligature resistance and touch-free operation with the durability of a heavy-duty, one-piece cast brass body. Power options and mixing – including integrated scald protection – are concealed in a secure, compact control box.

Ligature resistant

Rounded and sloped design to minimize ligature points.

Durable construction

Heavy-duty, one-piece brass body with vandal resistant outlet to withstand abuse and tampering.

Optional **Commander™ handheld programming unit** maintains and monitors your faucets.

– Five Running Modes
– Hygiene Flush
– Track Usage

Added safety

Available with integral ASSE 1070 compliant thermostatic mixing valve to help prevent scalding.

Compact control box

Conceals and secures power, solenoid, mixing valve, and supply.

ELR

	Power Source			Mixer		Flow Rate	
	AC	DC	LTPS	None	Concealed	0.5 GPM	1.0 GPM
ELR-E12A-41ABCP	■	—	—	■	—	■	—
ELR-E12E-41ABCP	■	—	—	■	—	—	■
ELR-E12A-42ABCP*	■	—	—	—	■	■	—
ELR-E12E-42ABCP*	■	—	—	—	■	—	■
ELR-E12A-43ABCP†	■	—	—	—	■	■	—
ELR-E12E-43ABCP†	■	—	—	—	■	—	■
ELR-E12A-11ABCP	—	■	—	■	—	■	—
ELR-E12E-11ABCP	—	■	—	■	—	—	■
ELR-E12A-12ABCP*	—	■	—	—	■	■	—
ELR-E12E-12ABCP*	—	■	—	—	■	—	■
ELR-E12A-13ABCP†	—	■	—	—	■	■	—
ELR-E12E-13ABCP†	—	■	—	—	■	—	■
ELR-E12A-61ABCP	—	—	■	■	—	■	—
ELR-E12E-61ABCP	—	—	■	■	—	—	■
ELR-E12A-62ABCP	—	—	■	—	■	■	—
ELR-E12E-62ABCP	—	—	■	—	■	—	■
ELR-E12A-63ABCP	—	—	■	—	■	■	—
ELR-E12E-63ABCP	—	—	■	—	■	—	■

*Mechanical Mixing Valve
†Thermostatic Mixing Valve

Touchless and **Timeless** Faucets.

Our new touch-free faucets were designed by London-based Christoph Behling Design. The slim, timeless, and elegant form combined with durable, solid brass construction makes them ideal for public buildings such as airports, retail, offices, or restaurants. Available for deck-mounted installations.

Attractive design

With all functioning parts located below deck, the two spout options feature a slim, timeless, and elegant form.

Cost-effective operation

Chicago Faucets durability in combination with reliable function result in long-term, economical operation.

Rapid maintenance

The innovative design of the control box saves time and makes the system easy to service and maintain.

Avisio™

	Power Source		Mixer		Flow Rate
	AC	DC	None	Concealed	0.5 GPM
APN-P11A-31ABCP	■	—	■	—	■
APN-P11A-32ABCP	■	—	—	■	■
APN-P11A-11ABCP	—	■	■	—	■
APN-P11A-12ABCP	—	■	—	■	■

Alento

	Power Source		Mixer		Flow Rate
	AC	DC	None	Concealed	0.5 GPM
APN-B11A-31ABCP	■	—	■	—	■
APN-B11A-32ABCP	■	—	—	■	■
APN-B11A-11ABCP	—	■	■	—	■
APN-B11A-12ABCP	—	■	—	■	■

Commander™ Handheld Programming Unit

Put programming, maintaining, and monitoring our faucets in the palm of your hand with the Commander Handheld Programming Unit. Ruggedized housing, infrared communications, and touch screen technology give you durable, hassle-free operation.

Description	Model Number
Commander Handheld Programming Unit	116.585.00.1

- Customize faucet performance
- Select different faucet running modes
- Purge stagnant water from lines
- Save power by reducing scan frequency

Transformers

Plug-in or hard-wire transformers available.

EQ, ELR, EVR Series

Description	Model Number
Plug-in, Multi-use Transformer	EQ-003JKNF
Hard-wire, Multi-use Transformer	EQ-005JKNF

HyTronic Series

Description	Model Number
Plug-in, Single-unit Transformer	240.630.00.1
Hard-wire, Single or Multi-unit Transformer	243.259.00.1
Hard-wire, Single or Multi-unit Transformer	243.260.00.1
Bank Installation Adapter Wire	242.340.00.1

Cover Plates

For use on existing 4″ and 8″ center sinks

EQ Series

Description	Model Number
4″ Cover Plate for Curve and High Arc	EQ-A12-KJKCP
8″ Cover Plate for Curve and High Arc	EQ-A13-KJKCP

HyTronic Series

Description	Model Number
4″ Cover Plate	240.627.21.1
8″ Cover Plate	240.628.21.1

E-Tronic 80 Series

Description	Model Number
4″ Cover Plate	3500-001KJKCP
8″ Cover Plate	3500-002KJKCP

ELR Series

Description	Model Number
8″ Cover Plate	ELR-E13-KJKCP

The Smart Choice
For Touchless Faucet Solutions.

We can help take the hassle out of selecting the right products for your project. To learn more about the options available, visit our website or contact us directly to discuss your requirements today.

Call: 847/803-5000
Write: customerservice.us@chicagofaucets.com

Visit: chicagofaucets.com/support/where-to-buy to find your Sales Representative or a Chicago Faucets plumbing distributor near you.

CHICAGO FAUCETS®
Geberit Group

Chicago Faucets, a member of the Geberit Group, is the leading brand of commercial faucets and fittings in the United States, offering a complete range of products for schools, laboratories, hospitals, office buildings, food service, airports, and sports facilities. Whatever your requirements may be, Chicago Faucets offers standard and made-to-order products that are designed to meet any commercial application.

© 2021 The Chicago Faucet Company. Product specifications subject to change without notice.

CF1074 02/21

2100 South Clearwater Drive, Des Plaines, IL 60018
Phone: 847/803-5000 | Fax: 847/803-5454 | Technical: 800/832-8783 | **www.chicagofaucets.com**